

LEICESTER WALKING CLUB
SKEGNESS URBAN DISTRICT COUNCIL
THE CENTURIONS CLUB
NINTH



LEICESTER TO SKEGNESS

100 MILE OPEN WALKING RACE

Under AAA laws and RWA rules.

Starting from Victoria Park, Leicester at 4.00 p.m.

FRIDAY, 2ND AUGUST, 1974.

Dressing accommodation : Sports Pavilion, Victoria Park.

AWARDS

The "Skegness" Trophy for the winner (held for one year)

The "Sunday Dispatch" Trophy for the winning team (held for one year)

Plaques to the first three teams - three to score

Time Standard Plaques : 1st Class - 20 hrs. or less

2nd Class - 20 hrs. to 24 hrs.

The British Legion County Chairman's Trophy to the first Ex-Serviceman to finish.

"Centurions" medals to all beating 24 hrs. for the first time.

The winner will be presented with the "Skegness" Trophy on arrival at the Skegness Foreshore Centre, Tower Esplanade, by the Chairman of the Skegness Council.

Awards to 1st Dutch, 1st British and winning team in the match:

DUTCH CENTURIONS V BRITISH CENTURIONS

CONDITIONS OF ENTRY

By signing the Entry Form you have agreed to accept THE CONDITIONS OF ENTRY as formulated by the Committee of Leicester Walking Club for your own safety. These as follows:-

- (1) Walking on the footpath (unless so directed by the Police or authorised Official) is prohibited as it is being paced or shielded;
- (2) Competitors should not walk more than two abreast (particularly during the hours of darkness). This MUST be complied with if so directed by Police or an Official;
- (3) Attendants or other persons on cycles, motor cycles or in cars must be a minimum of 1 yard in the rear of competitors and not interfere with other competitors;
- (4) Attendants must not walk or run alongside or in front of a competitor except during the actual time needed for feeding or sponging and then only for the minimum time needed for this purpose;
- (5) Any competitor after 50 miles walking outside a 4 miles per hour schedule should retire and notify a Judge of his retirement;
- (6) Leicester Walking Club will provide each competitor with FOUR NUMBERS, 2 will be white linen and 2 of a reflective material. These MUST BE SEWN to the vest in daylight and to a WHITE track suit top or vest during the hours of darkness;
- (7) THESE CONDITIONS HAVE BEEN FORMULATED FOR THE SAFETY OF YOURSELVES AND OTHER ROAD USERS AND IN THE INTERESTS OF RACE WALKING MUST BE COMPLIED WITH AT ALL TIMES AS THEY APPLY.
COMPETITORS NOT COMPLYING TO THE ABOVE RULES WILL BE DISQUALIFIED AND MUST RETIRE.

DEFINITION OF WALKING

Walking is progression by steps so taken that continuous contact with the ground is maintained, i.e. the advancing heel must make contact with the ground before the rear toe leaves it. Any Walking Judge (or Judges appointed for the race are empowered to disqualify any competitor who fails to comply with the above definition or who fails to walk to the entire satisfaction of any Judge or Judges.

For and on behalf of the Promoters - W. Bell, Hon. Organising Secretary.

THE COURSE

START: Main Drive, Victoria Park at 4.00 p.m. sharp; proceed via Evington Road, East Park Road to Uppingham Road where turn right and proceed to fork at Trocadero Cinema where BEAR LEFT along Scraftoft Lane to STATION LANE where turn right and proceed to T Junction with main Uppingham Road (A47) where turn right and proceed to Peterborough entering over steel bridge, here bear left along the A15 to Market Deeping. At the roundabout turn right along the A16 through Spalding and Boston. After another mile bear right on the A52 to Skegness finishing at THE FORESHORE CENTRE.

IT SHOULD BE NOTED THAT AT APPROXIMATELY 34 MILES competitors must bear LEFT ALONG THE NEW FLYOVER OVER THE MAIN A1.

SCHEDULE OF MILEAGE POINTS

Miles		Leader expected about
5	"TOTAL" GARAGE, Uppingham Road, THURNBY	4.50 p.m.
10	Small layby on left, 100 yards past Cemetary Gates, BILLESDEN... ..	5.40 p.m.
15	Leave EAST NORTON over railway bridge, FARM on right	6.30 p.m.
20	50 yards before traffic lights UPPINGHAM	7.20 p.m.
25	Open Country 300 yards before Road Sign A47 PETERBOROUGH	8.15 p.m.
30	300 yards before R.A.F. Camp on left	9.05 p.m.
35	$\frac{1}{4}$ mile past Flyover over the A1	10.00 p.m.
40	Entering PETERBOROUGH on bend, sign Longthorpe Tower to right	10.50 p.m.
45.2	Bus stop at far end of WERRINGTON	11.40 p.m.
50.2	Central Garage, DEEPING GATE	12.35 p.m.
55	Near sign indicating DEEPING ST. NICHOLAS	1.30 a.m.
60.2	Telephone Kiosk on left entering SPALDING	2.25 a.m.
65.5	Rawding Cafe, SURFLEET	3.20 a.m.
70.2	Milestone on left reading "7 to BOSTON"	4.15 a.m.
75.2	PINCUSHION INN at KIRTON END	5.10 a.m.
80.3	CASTLE INN on left	6.05 a.m.
85	Just before road to OLD LEAKE	7.00 a.m.
90	"S" bend sign on left prior to FRISKNEY ROAD sign	7.55 a.m.
95	KISBY & SONS GARAGE on right, NEW ENGLAND.	8.50 a.m.
100	FORESHORE CENTRE, SKEGNESS	9.45 a.m.

LIST OF COMPETITORS

<u>NO.</u>	<u>NAME</u>	<u>AGE</u>	<u>CLUB</u>	<u>NO.</u>	<u>NAME</u>	<u>AGE</u>	<u>CLUB</u>
1	C. G. EVANS	(59)	LEICESTER WALKING CLUB	36	P. BRIGGS	(31)	YORKSHIRE RACE WALKING CLUB
2	D. JONES	(30)	"	37	D. A. LAHY	(21)	UNATTACHED
3	B. A. KIBBLE	(39)	"	38	T. LEWIS	(24)	"
4	M. LOACH	(31)	"	39	J. C. P. NEWMARK	(21)	"
5	P. MARKHAM	(39)	"	40	T. PARKER	(27)	"
6	R. MORRIS	(32)	"	41	M. RYAN	(26)	"
7	J. J. NUTT	(44)	"	42	M. TROY	(22)	"
8	W. S. ROE	(45)	"	43	J. W. ROSE	(33)	"
9	C. G. RUSHTON	(42)	"	44	M. BRUIL	(37)	L.A.T. AMSTERDAM
10	W. O. SMITH	(50)	"	45	T. HAGENBEEK	(31)	"
11	E. WARNER	(29)	"	46	G. H. DE KLEYN	(41)	"
12	D. A. AINSWORTH	(25)	ILFORD A.C.	47	G. C. PETERS	(36)	"
13	A. G. BARBER	(27)	"	48	G. PEERINGH	(57)	"
14	D. P. NEAGLE	(36)	"	49	A. J. SOETERS	(33)	"
15	J. A. DOWLING	(45)	SHEFFIELD UNITED HARRIERS	50	J. W. VAN ALFEN	(34)	"
16	A. ETCHES	(54)	"	51	J. VAN ANDEL	(—)	"
17	N. HOPKINSON	(61)	"	52	E. TUINSTRA	(32)	"
18	A. NORMAN	(35)	"	53	B. G. G. BORGT	(28)	R. W. V. ROTTERDAM
19	D. MACE	(37)	BIRMINGHAM WALKING CLUB	54	C. LOCKHORST	(31)	"
20	B. OSBORN	(60)	"	55	W. MANSVELD	(50)	"
21	D. E. BOXALL	(40)	BRIGHTON AND HOVE A.C.	56	D. VAN NUGTEREN	(48)	"
22	R. VLOTMAN	(37)	"	57	B. AAN DE WIEL	(34)	"
23	E. A. MCNEIR	(74)	CAMBRIDGE HARRIERS	58	F. WEISSENBOCK	(49)	ARBEITER TURNVEREIN, LEOBERSDORF
24	F. P. BAKER	(42)	HIGHGATE HARRIERS	59	G. BREITKREUZ	(50)	B.T.G.
25	B. GILHAM	(38)	LANCASHIRE WALKING CLUB	60	J. STUTZLE	(53)	V.F.L. MUNDERKINGEN
26	E. JONES	(39)	"	61	A. LUDWIG	(33)	"
27	J. HURLEY	(36)	LONDON VIDARIANS	62	E. HOEPPNER	(52)	T.S.V. VERDEN
28	E. H. SHILLABEER	(35)	"	63	H. J. DOONEKAMP	(50)	ALTIS
29	R. S. PORTER	(31)	METROPOLITAN WALKING CLUB	64	M. C. P. M. BROCK	(27)	W.S.V. WOLSTAD TILBURG
30	A. F. EDDLESTON E	(34)	METROPOLITAN POLICE AND CAMBRIDGE HARRIERS	65	C. G. V. DE HEUVEL	(55)	DE ADELAAR, VUGHT
31	K. CABRAL	(21)	ROYAL SUTTON COLDFIELD	66	A. LABOUT	(36)	A.C. FORTUNA 67
32	D. D. SEDDON	(39)	"	67	J. J. RITTERBEEKS	(43)	CAESAR BEEK
33	M. SARGENT	(20)	WORCESTER A.C.	68	P. V. ELSWIJK	(42)	R.W.V. ROTTERDAM
34	P. SARGENT	(48)	"	69	R. R. VAN DER FOORIEN	(40)	C.A. TURPANGE, BELGIUM
35	G. BARRACLOUGH	(43)	YORKSHIRE RACE WALKING CLUB	70	C. CLEGG	(57)	BEVERLEY HILLS STRIDERS, U.S.A.

Further grateful thanks to all those good sportsmen and ladies, who have loaned their cars, motor cycles, cycles etc., and all cyclist attendants and Officials.

Late Entries

71.	V. R. Wilson	57	Worcester A.C.
72.	J. Mouillin	32	Belgrave Harriers

73.	J. Vroomen	28	Caesar Beek, Holland
74.	P.H. Bellekens	51	A.C. Sparta, Belgium
75.	F.A.M. Muller	-	Haelen, Holland
76.	F. Mosterd	-	Maasluis, Holland

Tebbutt - Brown Sports Ltd

3 VILLAGE SQUARE · LEICESTER.

Leicester 56149/27658

Suppliers to Leicester Walking Club

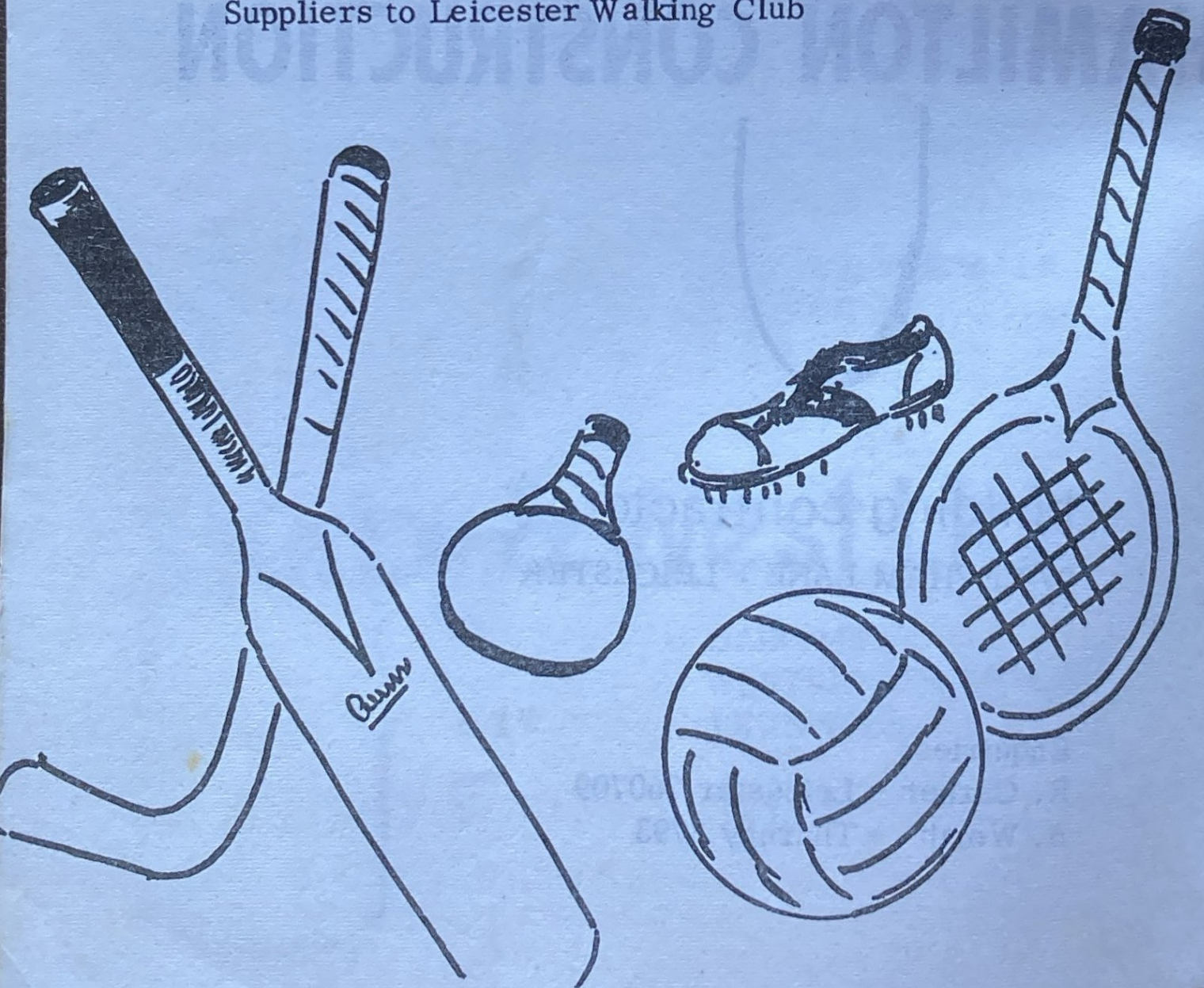

FOR DANCES, PARTIES ETC.....

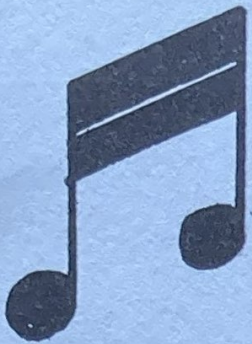

The Dancetts

dance band

.....GOOD DANCE TEMPO AT M.U. RATES

ENQUIRIES: PHONE THURNBY 2034

TEL: 26260

hungry i

PANCAKE HOUSE

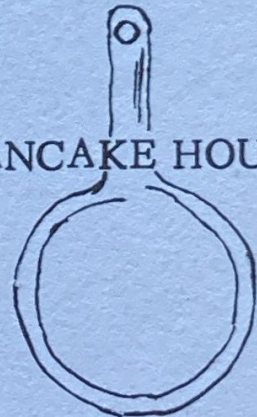

19, FREESCHOOL LANE, LEICESTER.

.....OPEN DAILY FOR WAFFLES, SALADS,
ICE CREAM SPECIALITIES, ETC.

.....LICENSED FOR WINE

.....JAZZ BY CANDLELIGHT EVERY FRIDAY
NIGHT EXCEPT JULY AND AUGUST.

RESIDENT MONK BROTHERS QUARTET.



MARSHALL BROS [WIGSTON] LTD

HAULAGE CONTRACTORS

BULL HEAD STREET . WIGSTON MAGNA

LEICESTER LE8 1PE.

ENQUIRIES TO: JIMMY HARRISON.

FORMER LEICESTER CITY AND ASTON VILLA FOOTBALL CLUBS

TEL: LEICESTER 885525